

# Directions to Maher Home Scripture/Bible Study Spring BBQ Potluck Get-together 6/24/09 - 6:30 p.m.

1. South on Front St.
2. Take Front St/Issaquah-Hobart through Downtown Issaquah and out the south end (Front St becomes Issaquah-Hobart Rd)
3. The first light after leaving town (fourth light total from I-90) about 3 miles out of town is May Valley Rd
4. Right on May Valley Rd (it only goes right – (see **Close-Up Map**)
5. Right on 230<sup>th</sup> which is the second street to the right (about 1/4<sup>th</sup> mile – after two small bridges) start looking **just pasts the yellow 35MPH caution sign.**
6. Go past mailboxes bearing to the left,
7. Take the first asphalt private drive to the left off 230<sup>th</sup> (just after “Private Rd” sign, there are three white address signs on tree.)
8. Follow private asphalt drive all the way to the end, **past two houses** (drive up and around the grey house.) (see **Property Map**)
9. We are at the very top, just stay on the asphalt (**not concrete**)

**13215 230 Avenue S.E.  
Issaquah, WA 98027  
(425) 369-0970**

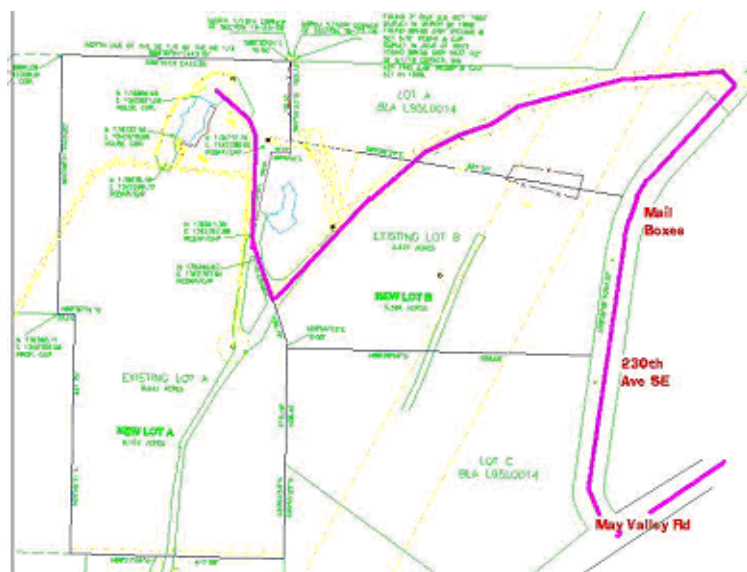
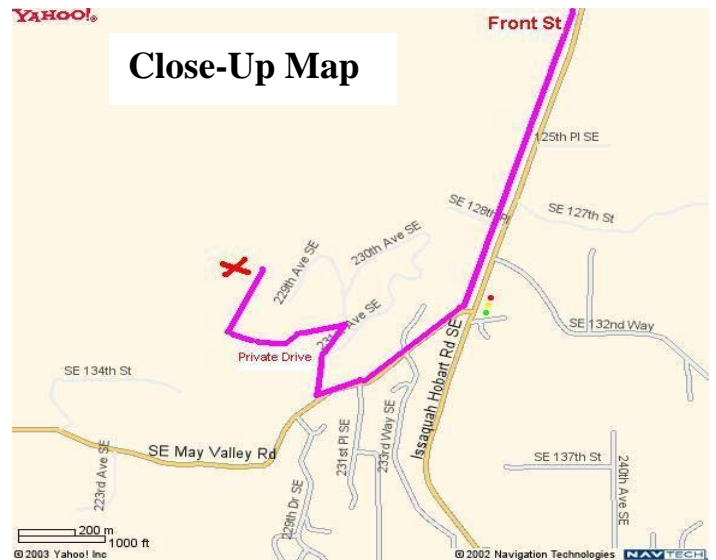

**Property Map**

